MRS

SERVICE BEFORE SELF

CELEBRATING 25 YEARS OF EXCELLENCE

MRS Silver Petals ACADEMY

Playgroup Onwards | English Medium | Experiential Learning

Prospectus

CHILDREN OF TODAY
LEADERS OF TOMORROW

Scanned with OKEN Scanner

MRS

SERVICE BEFORE SELF

MRS Silver Petals ACADEMY

Playgroup Onwards | English Medium | Experiential Learning

100 Ft. Road, Mahadev Colony, Delhi Road, Saharanpur
78188 29727, 97207 98025, 94121 32938

ESTD. 2001

M.R.S. MEMORIAL

SENIOR SECONDARY SCHOOL (10+2)
AFFILIATED TO CBSE, AFFILIATION NO. 2130855

7 km. Mile Stone, Gangoh Road, Saharanpur

CELEBRATING 25 YEARS OF EXCELLENCE

M.R.S. ACADEMY

Near Indian Herbs, Nawada Road
Saharanpur (U.P.)

Established in 2001, In The Memory of

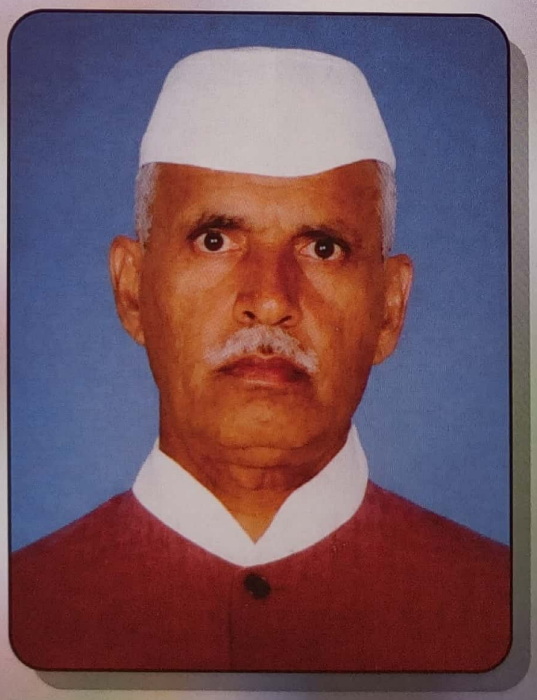

LATE SH. MULKI RAJ SAINI

(10-10-1912 - 15-07-1990)
FREEDOM FIGHTER, Ex. M.L.A. & Ex. M.P.

Scanned with OKEN Scanner

ABOUT THE SCHOOL

MRS Silver Petals Academy founded with the vision of nurturing young minds through **value-based, quality education,** our school aims to create a learning environment where children blossom like silver petals—bright, unique, and full of potential.

At MRS Silver Petals Academy, we focus on **holistic development**, blending academic rigor with creativity, sports, and moral values. Our curriculum is designed to inspire curiosity, confidence, and compassion, ensuring that students grow into responsible global citizens.

As part of the MRS group of schools, we share a commitment to:

- Delivering high-quality English medium education.
- Providing modern teaching methods and infrastructure.
- Upholding strong moral and cultural values
- Fostering innovation, critical thinking, and teamwork

With dedicated teachers, child-centered learning approaches, and a safe, inclusive environment, MRS Silver Petals Academy offers students the perfect foundation for lifelong success.

We warmly welcome parents and students to join our growing family and be part of this exciting journey of learning and growth.

Scanned with OKEN Scanner

Message From The MANAGING DIRECTOR

It is with great pride and heartfelt gratitude that I present the journey of Mrs. Memorial Senior Secondary School, whose foundation was laid by Shri Mulki Raj Saini Ji in 2001. His vision of imparting value-based, quality education continues to inspire and guide us as we expand and evolve.

VISION & MISSION

Our mission is to nurture young minds through a blend of academic excellence, moral values, and creativity. We strive to empower students with knowledge, discipline, and compassion, preparing them to become responsible and confident global citizens.

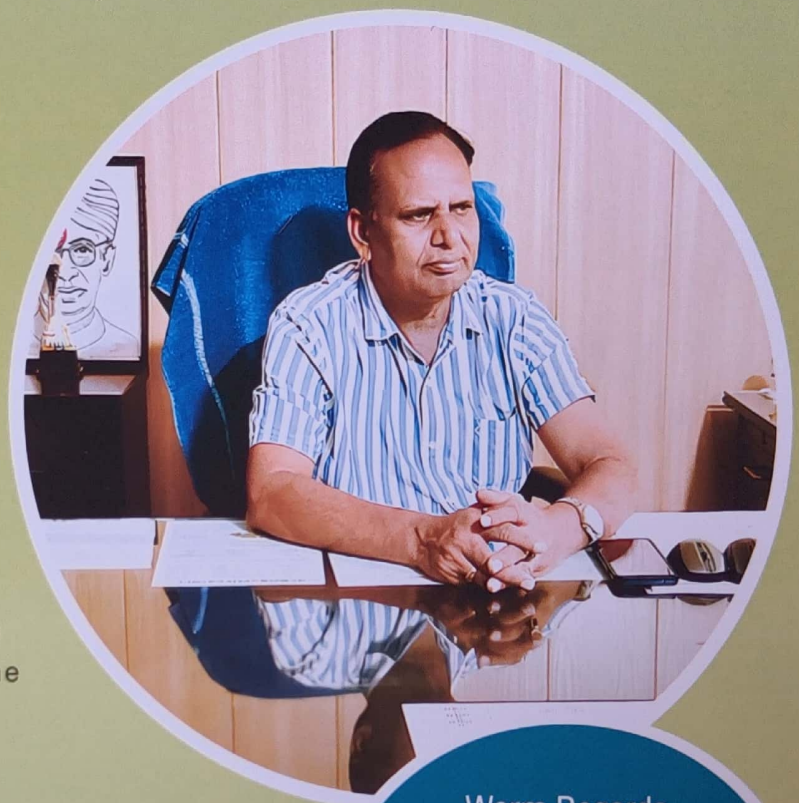

Warm Regards
VINEET SAINI
Founder and
Managing Director
MRS Group of Schools

GROWTH JOURNEY

From its humble beginnings in 2001, the school has grown into a trusted name in education, now operating four branches MRS memorial senior secondary school Gangoh road, MRS Academy Nawada Road, MRS Academy kindergarten Nawada road, MRS silver petals academy 100 mtr road Durga vihar colony. This expansion reflects our unwavering commitment to reaching more learners while maintaining the same high standards of teaching, infrastructure, and values across all campuses.

The school's philosophy is deeply rooted in his principles — emphasizing English medium education, strong moral foundations, and holistic development. We remain dedicated to carrying forward his legacy by shaping students who excel academically and uphold strong character.

At Mrs. Memorial Senior Secondary School, education goes beyond textbooks. We aim to build a generation of learners who think critically, act compassionately, and lead with integrity. I warmly invite parents and students to join us on this journey of growth, learning, and excellence.

Scanned with OKEN Scanner

Message From The FOUNDER...

Dear Parents, Students, and Well-Wishers,

It gives me immense pleasure to welcome you to MRS Silver Petals Academy, a new beginning in quality education. Our vision is to nurture young minds with knowledge, values, and creativity, empowering them to become confident and responsible global citizens.

At MRS Silver Petals Academy, we aim to provide a safe, inclusive, and inspiring environment where every child can blossom like a silver petal—bright, unique, and full of potential. With dedicated teachers, modern facilities, and a child-centered approach, we are committed to shaping a brighter future for our students.

We believe education is not just about academic excellence but also about building character, instilling curiosity, and encouraging innovation. Our curriculum is designed to balance academics, sports, arts, and life skills, ensuring holistic development. We strive to create learners who think critically, act compassionately, and lead with integrity.

Warm Regards
SHWETANK SAINI
Founder
MRS Silver Petals Academy
Alumnus, IIT Bombay

I invite you to join us on this beautiful journey of learning and growth. Together, let us build a community where children feel valued, challenged, and inspired to reach their fullest potential.

"We place strong emphasis on experiential learning, ensuring that students learn by doing, questioning, and engaging with real-world contexts. Our technology-integrated curriculum blends digital tools with classroom instruction to enhance understanding, creativity, and future-readiness"

Warm Regards
CHARU SAINI
Head Foundational Learning
MRS Silver Petals Academy

Message From The HEAD (FOUNDATIONAL LEARNING)

At MRS Silver Petals Academy, we believe that every child's journey begins with a strong foundation. As the Head for Foundational Learning, my mission is to nurture young learners with love, care, and creativity, ensuring they develop essential skills in literacy, numeracy, and social interaction.

We believe in activity based, experiential learning environment that nurture curiosity and creativity in early years.

We focus on building confidence, curiosity, and good values from the very beginning, creating a smooth transition from early years to primary education. Through storytelling, music, art, and hands-on activities, children develop not only academic skills but also emotional intelligence, teamwork, and problem-solving abilities.

Scanned with OKEN Scanner

FACILITIES & FEATURES

LIBRARY

The school has a well stocked library catering to the needs of students and staff. Books, reference books, magazines, news papers, journals, story books of various subjects are also available to the students and teachers. New books are added every year.

CANTEEN

The school also has a separate canteen.

COMPUTER INFRASTRUCTURE

The school has a well-equipped and well managed computer lab and separate teachers for computer skills. We install new technology based computer software every year.

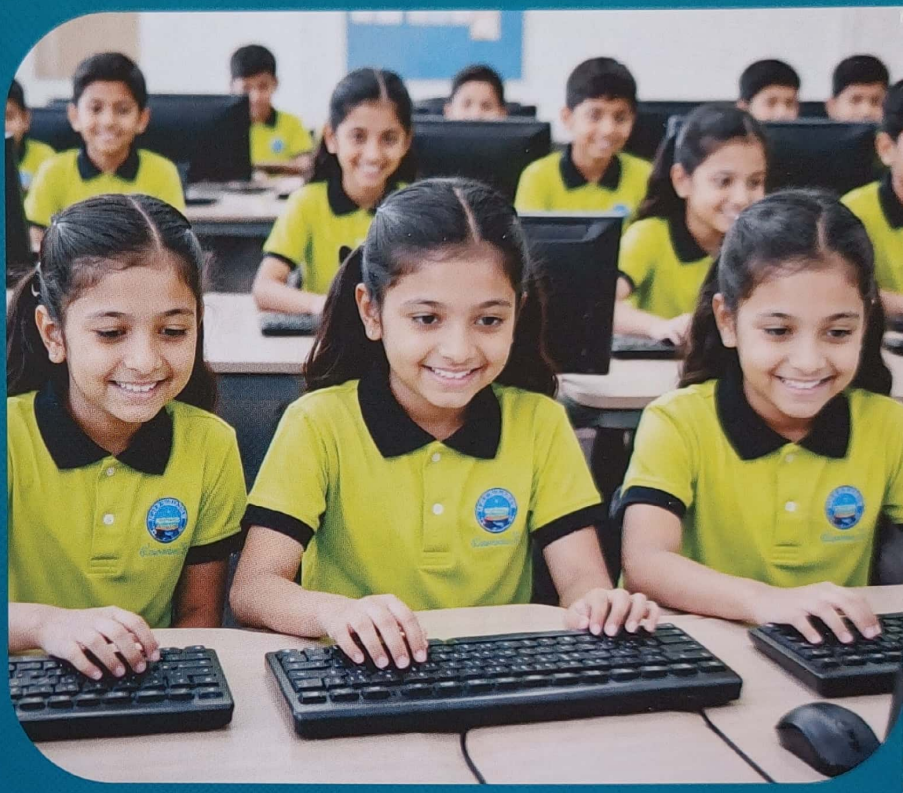

ANNUAL SPORTS DAY

An annual sports day is conducted every year to provide a platform to sports lovers to show their talent in outdoor and indoor games. Certificates are also presented to recognize their performances. Selected students are recommended to participate in C.B.S.E. cluster games.

CULTURAL ACTIVITIES

M.R.S. Memorial school also organizes annual cultural programme. The students perform in various skills, speeches, debates, songs, dances, drama of many disciplines etc., according to their interests and passion.

Scanned with OKEN Scanner

MEDICAL FACILITIES

The school also provides medical care to the students. They are given free medical check-up every year by a renowned team of medical specialists.

ADMISSION

The school must be informed of any change of address, phone/mobile no. Rules are subject to change of the discretion of the school administration. The admission of a child will mean a complete acceptance by the parents/guardian of all the school rules in force or as amended from time to time.

ELIGIBILITY

For admission to Pre-Nursery a child must have completed the age of 2+ (+) Year on 1" April of the year but should not have completed 4 years on the date. Original date of birth certificate must be submitted at the time of admission.

REGISTRATION & ADMISSION

Admission is open to everyone irrespective of caste, creed, sex and religion. However, the school reserves the right to admit or refuse admission to a candidate as per its own criteria of admission. Registration for Pre-Nursery L.K.G. and U.K.G. starts in the month of March every year. School prospectus along with the registration/admission form are available at the school's fee counter. Registration fee charged is non/refundable/non-adjustable in any circumstances. Admission is subject to clearance of very informal interview/chat with the child. Admission to class 1" onwards is based on entrance test which is conducted in the month of March/April (As per notified date) followed by an interview. Principal's decision shall be final and binding in this regard. Students coming from other institutions are required to bring transfer certificate (T.C.) and mark-sheet with them. It is to be noted that registration does not mean admission, which will depend on the number of vacancies at the time of admission.

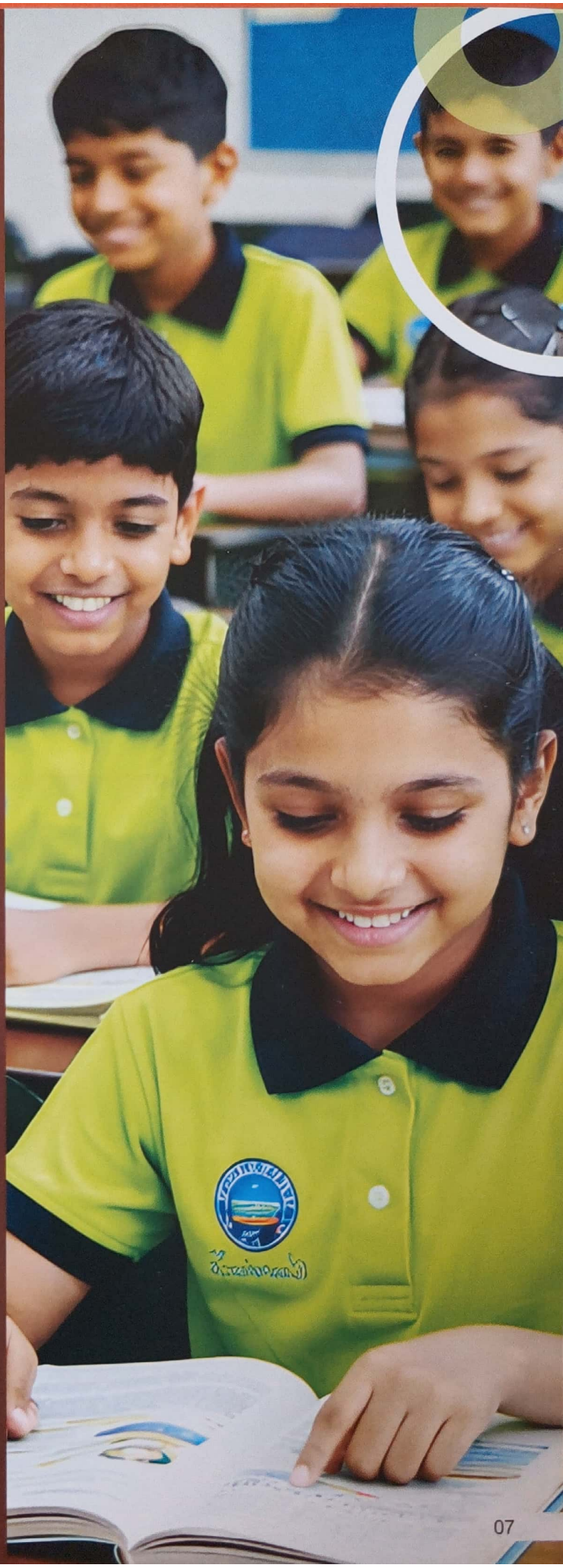

Scanned with OKEN Scanner

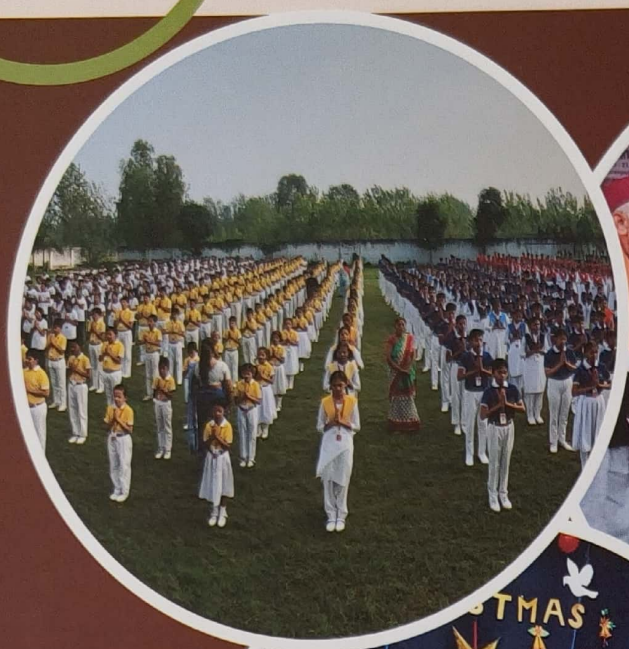

WITHDRAWAL

If a student is to be withdrawn from the school his/her parents must apply for the same in writing at least One Month In Advance. Fallure to do so will result in payment of six months fees by the parents. School leaving certificate (Transfer Certificate) will be issued only when all dues will be cleared.

DISMISSAL/EXPULSION

A student can be expelled from the school on various disciplinary and other grounds like long-iliness, bad conduct, irregular attendance, disobedience, use of unfair means in examination, etc. Principal's decision shall be final and binding in this regard.

Scanned with OKEN Scanner

ACADEMIC COMPETITIONS

CALLIGRAPHY COMPETITION

a) Hindi Calligraphy b) English Calligraphy

EDUCATION COMPETITION

a) Poem Competition b) Story Stelling

c) Debate d) Declamation e) Recitation

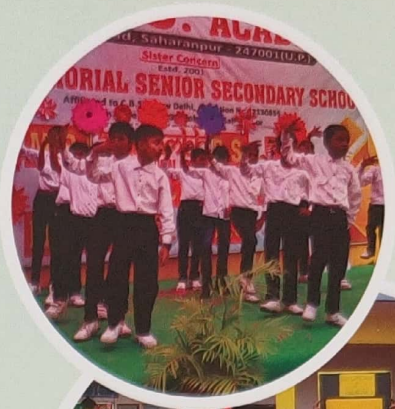

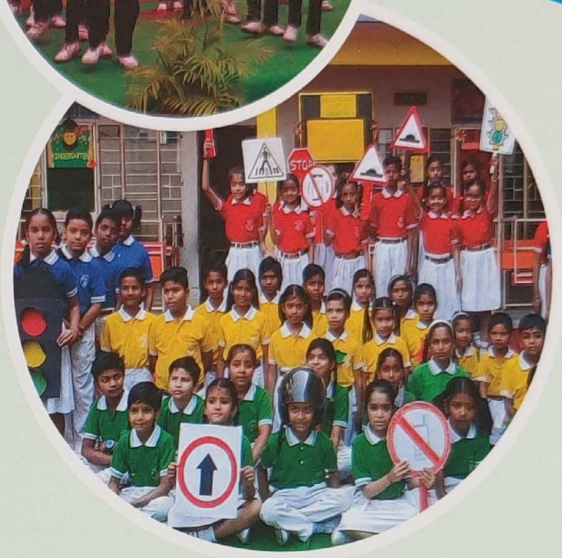

CO-CURRICULAR

- Poem
- Debates
- Storytelling
- Creative Writing

EXTRA CURRICULAR

- Sports
- Dance
- Skit
- Music

Clay moulding, Greeting card making, Needle work, Painting, Soft toys making and tree plantation are some of other prominent activities of the school.

SPORTS & GAMES

All round development is our aim and physical education will be a path way for this: we believe that regular physical education is necessary for every class. The school has a vast play ground on which students can play Basket ball, Kho-Kho, Handball, Badminton, Table Tennis, Kabaddi, Lawn Tennis, Hockey, Football, Cricket and Other games. House Competition based on the different age groups in various sports and games activities are conducted throughout the year. Physical education subject is also available for Xi and XII classes.

EXAMINATION

The examination system is as per the norms of C.B.S.E., Delhi

Scanned with OKEN Scanner

STAFF

The school has a team of trained, experienced and devoted staff-members who discharge their duties diligently, putting their heart and soul for the betterment of their students and the institution as a whole. Besides teaching, they take keen interest in organizing various extra-curricular and co-curricular activities to bring out and utilize the hidden potentials of the students.

TEACHER-TAUGHT RELATIONSHIP

The relationship between the teachers and students are congenial and cordial. The teachers perform the role of a friend, philosopher and guide. The students are encouraged to discuss their problems freely with their teachers without any inhibition or hesitation. Taking teachers as their role model, the students develop a sense of responsibility, self-respect, discipline, sense of duty and manners.

KINDERGARTEN UNIT

The school has a separate Kindergarten Unit for Tiny Tots! Bright kids are provided a homely and congenial atmosphere & their daily needs are taken care of. The teachers are well-trained and experienced and are motherly figures for the small students. They try to teach them by using PLAY-WAY METHOD. They try to associate their teaching with the daily experiences of their students, thus making their teaching lively, effective and fruitful. Lady Peons are also attached with Kindergarten Unit (Nursery Wing) to take great care of daily needs of tiny-tots. This wing is equipped with multimedia technique!

SCHOOL TIMINGS

Summer Timings	: 7:50 am to 01:10 pm
Winter Timings	: 8:50 am to 02:10 pm

Scanned with OKEN Scanner

SCHOOL DISCIPLINE

Each student should confirm to the school rules of discipline, failing which his/her admission will be terminated. These rules are as under:

- Students should reach the school at least 15 Minutes before the Assembly time.
- They should enter and leave the school compound quietly.
- They should not fight or talk loudly while walking the corridors.
- They should obey their teachers and heed to their advices or instruction.
- They should maintain their note-books/books properly. They should cover them with brown papers with their names/class/section/school name etc. written on them.
- Note books/books are checked by the Principal regularly. If notebooks/books of any student are found to be torn, damaged, uncovered, he/she will be dealt with accordingly.
- They should stay in the school campus. They should not loiter unnecessarily in the corridor or go outside the school building.
- Students are not allowed to go home during school hours unless in exceptional cases When their parents/guardians come in person.
- Students are supposed to wish their parents, teachers and friend 'good morning' When they come to school and 'Good afternoon' while leaving school.
- They are to obey the instructions of the class monitors/perfects volunteers on duty.
- They are to keep their class-rooms/school campus neat and clean. Lunch left overs, wrappers, paper case etc, should not be thrown here and there. These must be thrown in the dustbins provided.
- No student have spoil or damage any part of the school building or furniture. Defaulters shall to pay for the loss or damage of the school property.
- A student absent in the examination is not re-examined. Absent in one or two subject involves the loss of marks for these subjects and loss of rank as well. In exceptional cases some relaxation can be given by the principal only.
- A student failing twice in same class will not be allowed to continue in the school.
- Pass percentage for promotion to next higher class will be as per CBSE rules.
- Students are not allowed to wear or bring valuable articles with them to school. The school will not be responsible for any loss.

Scanned with OKEN Scanner

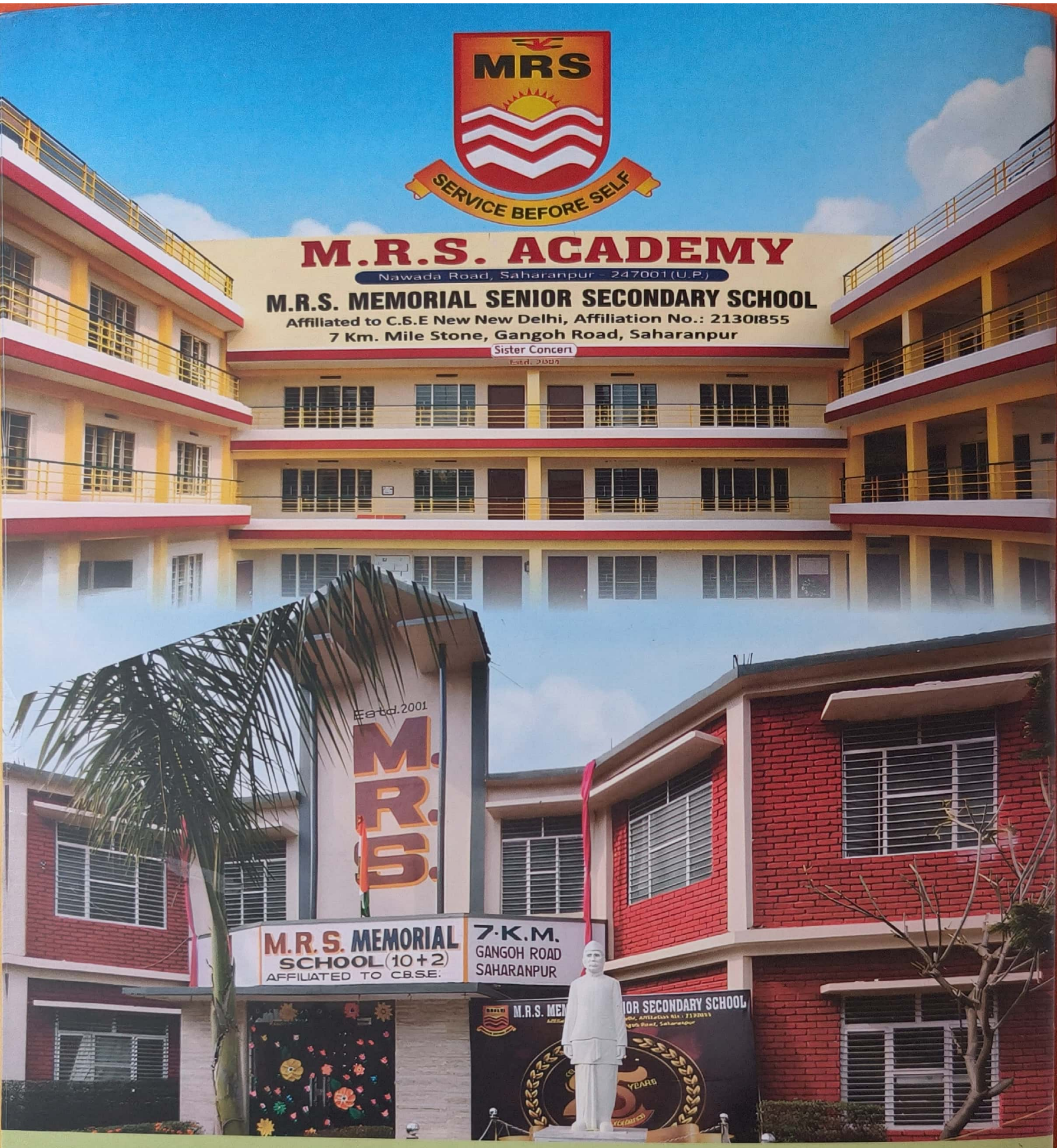

MRS
Silver Petals
ACADEMY
Playgroup Onwards | English Medium | Experiential Learning

100 Ft. ROAD, MAHADEV COLONY
DELHI ROAD, SAHARANPUR

For more information call @
78188 29727, 97207 98025, 94121 32938

Scanned with OKEN Scanner